

Inclusion is at the
heart of our trust



Searching, Screening & Confiscation Policy



Document control table	
Document Title	Searching Screening and Confiscation Policy
Author (name & job title):	Orienne Langley-Sadler Executive Director of Education and Rebecca Carney Director of Safeguarding
Version number:	2
Date approved:	October 2024
Approved by:	Trust Board October 2024
Date of next review:	October 2027

Document History			
Version	Date	Author	Note of revisions
1	September 2024	OLS	
2	October 2025	RCA	Updates to guidance and legislation Monitoring – update to 2 yearly review Removal of “there are currently no devices in use” pg 7



Contents:

[Statement of intent](#)

1. [Legal framework](#)
2. [Roles and responsibilities](#)
3. [Screening](#)
4. [Authorising members of staff](#)
5. [List of prohibited and banned items](#)
6. [Searching with consent](#)
7. [Searching without consent](#)
8. [Privacy](#)
9. [During the search](#)
10. [Physical intervention](#)
11. [Strip searches](#)
12. [After the search](#)
13. [Recording a search](#)
14. [Informing parents](#)
15. [Electronic devices](#)
16. [Staff conduct](#)
17. [Monitoring and review](#)



Statement of intent

Elms Bank appreciates that pupils have the right to expect a reasonable level of personal privacy and will do its utmost to ensure that, as far as possible, this right is respected. We aim to ensure that members of staff have the confidence to search and screen pupils, and to confiscate items as necessary, and that this is enacted in a calm, safe and supportive manner.

Nevertheless, the school also takes seriously its obligation under health and safety legislation for searching, screening and confiscation to be managed in a way which does not expose pupils or staff members to unnecessary risks.

This policy sets out the framework in which the school will meet this obligation by outlining the circumstances in which pupils can be screened and searched. The policy also outlines the legal powers to seize and confiscate items during a search.



Legal framework

This policy has due regard to all relevant legislation and statutory guidance including, but not limited to, the following:

- Health and Safety at Work etc. Act 1974
- Education Act 1996
- Education and Inspections Act 2006
- The Schools (Specification and Disposal of Articles) Regulations 2012
- The School Behaviour (Determination and Publicising of Measures in Academies) Regulations 2012
- European Convention on Human Rights
- DfE (2023) 'Searching, Screening and Confiscation'
- DfE (2013) 'Use of reasonable force'
- DfE (2023) 'Behaviour in Schools'
- DfE (2025) 'Keeping children safe in education 2025'
- DfE (2023) 'Schools and college security guidance'
- DfE (2018) 'Equality Act 2010: advice for schools'
- DfE (2023) 'Working together to safeguard children'
- DfE (2012) 'Drugs: advice for schools'

This policy operates in conjunction with the following school policies:

- Behaviour Policy
- Care and Control Policy
- Complaints Procedures Policy
- Disciplinary Policy and Procedure
- Child Protection and Safeguarding Policy
- Health and safety Policy

Roles and responsibilities

The Local Governance Committee will be responsible for:

- Ensuring this policy is implemented within the school and its effectiveness is monitored.

The headteacher will be responsible for:

- Authorising members of staff to search pupils for prohibited items and items banned by the school, according to its policies.
- Ensuring the procedures in this policy are implemented consistently across the school.
- Assessing on a case-by-case basis whether a search should be undertaken by a member of security staff.
- Overseeing the school's practice of searching to ensure that a culture of safe, proportionate and appropriate searching is established and maintained.
- Ensuring the DSL/DDSL is called on for support during, or after, searching, as appropriate.

- Ensuring a sufficient number of staff are appropriately trained on how to lawfully and safely search a pupil, including managing pupils who are not co-operating with the search.
- Ensuring all staff understand their rights and the rights of any pupils being searched.
- Ensuring the DSL (or their deputy) is informed of any instances where a staff member had reasonable grounds to suspect that a pupil was in possession of a prohibited item.
- Advising staff on what to do if they believe a search is necessary but is not required urgently, e.g. keeping the pupil supervised and away from others.
- Determining whether searches for items banned by the school's policies should be recorded.
- Consulting with the local police prior to installing and using any devices for the purposes of screening.
- Ensuring parents and pupils are informed about the use of screening devices prior to their use, and the reasons why any devices need to be used.
- Ensuring that prohibited items and items banned by the school are outlined in the relevant policies and are communicated with staff, parents and pupils.
- Reviewing this policy on an annual basis.

The DSL will be responsible for:

- Managing any safeguarding concerns that are raised by staff members who have conducted a search and by pupils subject to a search.
- Making referrals, in line with the school's safeguarding procedures, where there is evidence from a search that a pupil is at risk of harm.
- Ensuring procedures are in place, and are being followed, for when a safeguarding incident arises.
- Ensuring procedures are in place for staff to alert them of instances when they had reasonable grounds to suspect a pupil was in possession of prohibited items and when a prohibited item has been found.
- Considering the circumstances of any pupils who are at risk of harm as a result of the search to assess whether there is a wider safeguarding concern.
- Advising staff on what to do if they believe a search is necessary but is not required urgently, e.g. keeping the pupil supervised and away from others.
- Advising staff on any aftercare required by a pupil as a result of a search.

Staff members will be responsible for:

- Acting in line with this policy when screening or searching a pupil or confiscating items.
- Ensuring that the culture of safe, proportionate and appropriate searching is maintained.
- Adhering to the relevant guidance and policies and familiarising themselves with which items are prohibited and/or banned by the school.
- Ensuring they implement sanctions fairly, proportionately, and in line with the Behaviour Policy.
- Raising safeguarding concerns with the DSL (or their deputy) as soon as reasonably practicable.
- Maintaining their duty of care for any pupils subject to a search, including a strip search, and protecting their welfare at all times.

Screening

Under the school's statutory power to make rules on pupil behaviour and the duty to manage the safety of staff, pupils and visitors, the school will impose a requirement that pupils undergo screening on entrance to school. **All members of staff will have the authority to screen pupils.**

Before the installation of any technology for the purpose of screening pupils, the headteacher may consult with the local police about whether the devices are appropriate.

Authorising members of staff

Only the headteacher and authorised members of staff have the authority to search pupils without their consent. Staff members authorised by the headteacher with these powers are:

- **Senior Leadership Team including DSL**
- **Deputy DSLs in consultation with SLT**

Staff members will be permitted to refuse to undertake a search.

In any circumstances where police are required to undertake searches, this will only be permitted in exceptional circumstances such as suspicion of significant risk of harm or threat, in the presence of a staff member, with the agreement of the headteacher/DSL. The staff member will act as an appropriate adult for the child to ensure that they understand what is being asked of them and why.

The headteacher will make clear which items each authorised staff member is permitted to search for, e.g. a member of staff could be authorised to search for stolen property, but not for weapons.

When deciding which members of staff will be authorised to undertake searches under these powers, the headteacher will consider whether each member of staff requires any additional training to enable them to carry out their responsibilities safely and lawfully.

• **List of prohibited and banned items**

Prohibited items

Prohibited items include:

- Knives or weapons
- Alcohol
- Illegal drugs
- Stolen items
- Tobacco and cigarette papers
- Fireworks
- Pornographic images



- Any item that a member of staff reasonably suspects has been, or is likely to be, used to commit an offence or to cause personal injury to, or damage the property of, any person (including themselves)

Banned items

Banned items include:

- Legal highs
- Aerosol cans that are not being used for their intended purpose
- Paint thinners
- Non-prescribed hypodermic needles
- Vapes
- Mobile phones (which have not been handed in, per school rules)
- Objects which have been manipulated in such a way that they may be used as a weapon

• **Searching with consent**

Any member of staff will have the authority to search pupils for any item, **if the pupil consents**. Formal written consent will not be required for this sort of search and informed verbal consent will suffice. All staff members will ensure that any pupil subject to a search with consent understands the reason for the search and how it will be conducted.

Searches with consent will be undertaken on the basis that a pupil is, or is suspected to be, in possession of a prohibited or banned item as identified in this policy and the Behaviour Policy.

Searches with consent will be implemented consistently, proportionately, fairly, and in line with this policy at all times.

The school will ensure that banned items are made clear in communications with parents.

If a member of staff suspects a pupil is in possession of a banned item, the pupil will be instructed to turn out their pockets, desk and/or bag.

When exercising their authority to search with consent, staff members will assess and consider the age and needs of the pupil being searched. Reasonable adjustments will be put in place to support the child's understanding and comfort, e.g. considering location, communication, familiar adults etc.

• **Searching without consent**

The headteacher and authorised staff have the statutory power to search pupils or their possessions, without consent, where they have reasonable grounds for suspecting that the pupil may be in possession of a prohibited item (see [section 5](#)). The staff member will decide what constitutes reasonable grounds for suspicion on a case-by-case basis.

An item banned by the school rules will only be searched for without consent if it is identified in this policy and/or the Behaviour Policy that it is an item that can be searched for.

Staff members who are not authorised by the headteacher to implement searches without consent will not do so. Where a search is required, and the pupil does not give their consent to

be searched, unauthorised staff members will contact an authorised member of staff immediately.

Authorised members of staff will assess whether a search without consent is needed urgently and consider the risk to staff and other pupils if a search is not conducted.

Before a search without consent is conducted, the authorised member of staff will explain to the pupil why they are being searched and how the search will take place. They will also provide the pupil an opportunity to ask any questions.

Where possible, the authorised member of staff will seek the co-operation of the pupil prior to the commencement of the search without consent. The pupil may be sanctioned in line with the Behaviour Policy if they refuse to co-operate.

• **Privacy**

Pupils will only be searched by staff members who are the same sex as them. All searches will be witnessed by another member of staff who will be, where possible, the same sex as the pupil being searched.

Where a staff member is not the same sex as the pupil subject to a search, they will summon a staff member of the same sex as the pupil, where practicable. The summoned staff member will be the one to conduct the search.

A search will only be conducted by a person who is not the same sex as the pupil being searched, or without a witness, where:

- The staff member reasonably believes that there is a risk of serious harm if the search is not conducted immediately **and**;
- It is not reasonably practicable to summon another member of staff.

Under the exceptional circumstances outlined above, the member of staff conducting the search will consider that a pupil's expectation of privacy increases as they get older.

When a member of staff conducts a search without a witness, they will report the search immediately to another member of staff and ensure there is a record kept of the search.

The school may consider the use of CCTV footage in order to decide whether to conduct the search for an item. Any CCTV usage will be conducted in line with the school's Surveillance and CCTV Policy.

Authorised staff members will ensure that an appropriate location on the school premises is used for searching. Where possible, this location will be away from other pupils. Searches will only be undertaken off school premises where the authorised staff member has lawful control of the pupil, e.g. on a school trip.

• **During the search**

Definitions:

- **"Outer clothing"** – clothing that is not worn next to the skin or immediately over a garment that is being worn as underwear, e.g. hats, shoes, gloves.

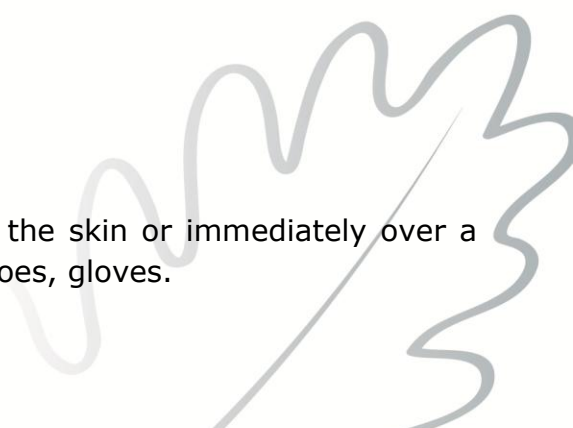

- **“Possessions”** – any goods over which the pupil has or appears to have control, including desks, lockers and bags.

A pupil’s possessions, their locker or desk will only be searched in the presence of the pupil and another member of staff, except where there is a risk that serious harm will be caused if the search is not conducted immediately.

Staff will always remain aware that the power to search without consent **only** enables a personal search involving the removal of outer clothing and the searching of pockets, desks, lockers, etc. Staff will never conduct an intimate search, and remain aware that only a person with more extensive powers, i.e. a police officer, can conduct an intimate search.

If a pupil does not consent to a search or withdraws their consent, then they may be subject to a search without consent, but only for prohibited items.

• **Physical intervention**

Members of staff will only be permitted to use physical intervention when conducting a search for prohibited items, but will not use force to search for items banned only under school rules.

Physical intervention will be used on a case-by-case basis only.

Searches that require physical intervention will be conducted in line with the Care and Control Policy.

• **Strip searches**

The definition of a **“strip search”** is a search that involves the removal of more than outer clothing (see definition of outer clothing in [section 9](#)).

Staff members will never conduct a strip search on a pupil – strip searches will only be conducted by police officers who confirm to the DSL/Headteacher that they have appropriate authorisation from an officer of Inspector rank.

During a strip search, members of staff will maintain their duty of care to the pupil and will advocate for their wellbeing at all times.

Strip searches will be conducted in a private area of the school, away from others (see [section 8](#)).

Before requesting the strip search of a pupil by the police, staff members will balance the risk of negatively affecting the pupil’s physical and/or mental wellbeing against the risk of not recovering the suspected item.

Strip searches will only be considered where:

- It is **absolutely necessary** to undertake this type of search, **and**;
- Where other, less invasive approaches cannot be conducted or have already been exhausted, **and**;
- It is deemed necessary by a police officer to recover an item related to a criminal offence and they have reasonable grounds to suspect the pupil has concealed the item.

Whenever a strip search involves the exposure of intimate body parts, the school will ensure that at least two people are present, other than the pupil, where one of whom will be an appropriate adult. **Where the pupil's parent wishes to act as the appropriate adult, the school will facilitate this where possible.** These circumstances may not apply if the strip search is urgent or there is a risk of serious harm to the pupil or others.

Unless in urgent or high-risk cases, strip searches that involve the exposure of intimate body parts will only take place without an appropriate adult where the pupil explicitly states, in the presence of the appropriate adult, that they do not want the appropriate adult to be present during the search. A record will be made of the pupil's decision.

Records of all strip searches will be kept and monitored by the school.

• **After the search**

Staff members will use their discretion to confiscate, retain and/or destroy any item found due to a search with the pupil's consent, so long as it is reasonable in the circumstances. Where any item is reasonably suspected to be an offensive weapon, it will be passed to the police.

Staff members will be legally protected from liability in any proceedings brought against them for any loss of, or damage to, any item they have confiscated, provided they acted lawfully.

Confiscation, retention and disposal of prohibited items

Staff members carrying out a search will be permitted to seize any item they have reasonable grounds for suspecting is a prohibited item or is evidence in relation to an offence.

When a staff member conducting a search finds:

- **Alcohol**, they will retain or dispose of the item as they see appropriate; the alcohol will not be returned to the pupil.
- **Controlled drugs**, they will deliver them to the police as soon as possible; however, they may also be disposed of if the staff member thinks there is a good reason to do so.
- **Other substances** which are not believed to be controlled drugs, they will confiscate them if they believe them to be detrimental to behaviour, discipline and safety.
- **Stolen items**, they will deliver these to the police as soon as possible or return them to the owner if they think there is a good reason to do so.
- **Tobacco or cigarette papers**, they will retain or dispose of them; they will not be returned to the pupil.
- **Fireworks**, they will be retained or disposed of, but not returned to the pupil.
- A **pornographic image**, they will dispose of the image unless there are reasonable grounds to suspect that its possession constitutes a specified offence, i.e. the image is extreme or indecent image of a child; in these cases, the staff member will contact the police about the image to the police as soon as possible. In the latter case, staff should not seek to view images that are suspected to be indecent image of a child.
- An item that has been, or is likely to be, **used to commit an offence or to cause personal injury or damage to property**, they will deliver the item to the police, return the item to the owner, or retain or dispose of the item.
- **Weapons or items which are evidence of an offence**, they will pass the item to the police as soon as possible.

It is at the discretion of authorised staff to decide whether there is a 'good reason' not to deliver stolen items or controlled drugs to the police. In determining what a good reason is, the member of staff will take into account all relevant circumstances and use their professional judgement to determine whether they can safely dispose of the item.

Where the member of staff is unsure of the legal status of a substance and has reason to believe it may be a controlled drug, the item will be treated as such.

In relation to stolen items, the police will not be involved in dealing with low-value items, e.g. pencil cases; however, it may be appropriate for the school to contact the police if high-value items, e.g. laptops, or illegal items, e.g. fireworks, are involved.

Aftercare following a strip search

Pupils subject to a strip search will be provided with appropriate support, regardless of whether a prohibited item is found. Safeguarding processes will be followed where necessary, giving attention to the pupil's wellbeing. The DSL will be involved in any safeguarding processes.

Pupils subject to a strip search will always be given the opportunity to ask questions about the search and express their views following it.

Staff will give particular consideration to the wellbeing and safeguarding of any pupils and/or groups of pupils who have been subject to a strip search with unusual frequency. Where required, preventative approaches will be put in place in order to avoid harm to the identified pupil, or group of pupils', wellbeing.

• Recording a search

All searches for prohibited items and those conducted by police officers will be recorded via the school's safeguarding systems.

Records of searches for prohibited items, both by staff and by the police, will include:

- The date, time and location of the search.
- The name of the pupil subject to the search.
- The name of the individual who conducted the search.
- The name of any other adults or pupils present during the search.
- The item being searched for.
- The reason for the search.
- Whether the item was found.
- Any other items found.
- What follow-up actions were taken as a consequence of the search.

All searches for banned items will be recorded.

• Informing parents

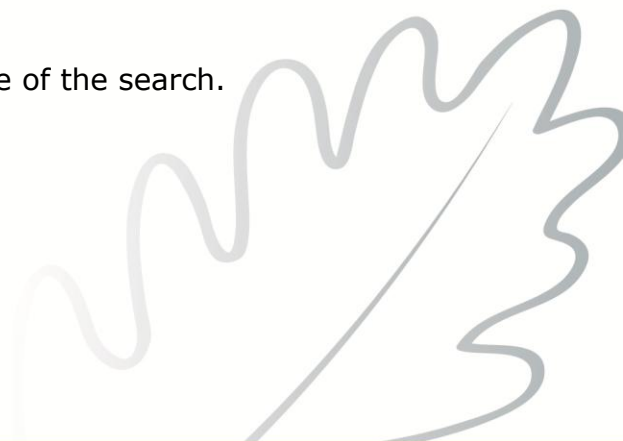

The pupil's parents will be informed when a search of their child is conducted in order to recover prohibited items.

The pupil's parents will be informed where possible when a search of their child is conducted in order to recover banned items.

In some circumstances, the school may need to inform the pupil's parents about the search for a banned item, e.g. in the interests of safeguarding the pupil.

Where a strip search is requested, the school will inform the pupil's parents of the search before it is conducted, unless there is an immediate risk of harm. Where there is an immediate risk of harm, the pupil's parents will be informed about the strip search as soon as possible.

Complaints about searching, screening or confiscation will be managed via the school's complaints procedure, in line with the Complaints Procedures Policy.

• **Electronic devices**

If an electronic device that is prohibited by the school rules or that is reasonably suspected to have been, or is likely to be, used to commit an offence or cause personal injury or damage to property is found during a search, the staff member is permitted to examine any data or files on the device where there is good reason to do so.

Parental consent is not required in order to search a pupil's electronic device if it has been seized in a search without consent.

Staff will consider whether an appropriate safeguarding response is required if they reasonably believe that any images, data or files found on a pupil's electronic device is likely to put others at risk. The staff member will involve the DSL immediately where this is the case.

Staff members have the authority to delete data or files if they believe there is a good reason to do so, unless the device is suspected to be relevant to an offence, or contains an indecent image of a child or an extreme pornographic image. In these cases, files and data will not be deleted and the device will be given to the police.

It will be considered a good reason if the staff member reasonably suspects that the data or files on the device have been, or could be, used to cause harm, disrupt teaching or break the school rules.

Any electronic device that has been seized which is prohibited by the school rules, and there are reasonable grounds to suspect that it contains evidence relating to an offence, will be given to the police as soon as possible.

If a member of staff does not find any material they suspect is evidence in relation to an offence, and decides to not give the device to the police, they are permitted to decide whether it is appropriate to delete any files or data from the device or retain the device as evidence of a breach of school rules.

Indecent images of pupils

Staff will be aware that creating, possessing, and distributing indecent imagery of children is a criminal offence, regardless of whether the imagery is created, possessed, and distributed by

the individual depicted; however, staff will ensure that pupils are not unnecessarily criminalised.

Where a member of staff becomes aware that an electronic device they are searching involves indecent images of a child, they will refer this to the DSL as soon as possible and will:

- Refrain from viewing, copying, printing, sharing, storing or saving the imagery.
- Confiscate the device and ensure it is securely stored.
- Inform the DSL immediately if they accidentally view an indecent image and seek support.
- Explain to the pupil being searched that the incident will need to be reported.
- Not blame or shame anyone involved, and reassure the pupil being searched that they can receive support from the DSL.
- Report the incident to the DSL.

The DSL will attempt to understand what the image contains **without viewing it** and the context surrounding its creation and distribution. They will categorise the incident into one of two categories:

- **“Aggravated”** – incidents which involve additional or abusive elements beyond the creation and distribution of indecent images of children, including where there is an adult involved, where there is an intent to harm the child depicted, or where the images are used recklessly.
- **“Experimental”** – incidents involving the creation and distribution of indecent images of children where there is no adult involvement or apparent intent to cause harm or embarrassment to the child.

For there to be a good and clear reason to view indecent imagery, the DSL will need to be satisfied that this action is:

- The only way to make a decision about whether to involve other agencies because it is not possible to establish the facts, e.g. the contents of the imagery, from the pupil(s) involved.
- Necessary to report it to a website, app or suitable reporting agency to have the image taken down, or to support the pupil or their parent in making a report.
- Unavoidable because the pupil has presented the image directly to a staff member or the image has been found on a school device or your school’s network.

Where it is necessary to view the imagery, e.g. if this is the only way to make a decision about whether to inform other agencies, the DSL will:

- Never copy, print, share, store or save them as this is illegal – if this has already happened, they will contact the local police for advice and to explain the circumstances.
- Discuss the decision with the headteacher or a member of the SLT.
- Make sure viewing is undertaken by them (or a deputy) or another member of the safeguarding team with delegated authority from the headteacher or a member of the SLT.
- Make sure viewing takes place with another member of staff present in the room, ideally the headteacher or a member of the SLT. This staff member does not need to view the images.

- Wherever possible, make sure viewing takes place on the school premises, ideally in the headteacher's office or a member of the SLT's office.
- Make sure, wherever possible, that they are viewed by a staff member of the same sex as the pupil in the images.
- Record how and why the decision was made to view the imagery in the safeguarding or child protection records, including who was present, why the imagery was viewed and any subsequent actions.

Where the incident is categorised as 'aggravated', the situation will be managed in line with the school's Child Protection and Safeguarding Policy, and the police will be involved.

Where the incident is categorised as 'experimental', any pupils involved are supported to understand the implications of sharing indecent imagery and to move forward from the incident.

Where there is reason to believe that indecent imagery being circulated will cause harm to a pupil, the DSL escalates the incident to the appropriate children's social care services. Where indecent imagery of a pupil has been shared publicly, the DSL will work with the pupil to report the imagery to websites on which it has been shared and will reassure them of the support available.

• **Staff conduct**

All staff members are expected to act in accordance with this policy. Any breach of this policy will be managed in line with the school's Disciplinary Policy and Procedure. Staff members who conduct searches without consent but are not authorised to do so will be managed in line with the Disciplinary Policy and Procedure. Under no circumstances will a member of staff conduct the strip search of a pupil.

Staff members will consider the age, needs and wellbeing of pupils at all times during searching and screening procedures.

